

**Date:** 17.12.2022; 1401/09/26

**Patient's Name:** Z.F

**Responsible Physician:** Dr.Miri

**Patient presentation:** A 46 year-old woman with positive family history (her mother) and history of left breast cancer that she underwent MRM 1 year ago, referred to breast reconstruction.

In metastatic work up:

**Bone scan:** metastatic lesion in sternum and thoracic bone (T12, T9).

**Whole spine MRI:** negative for metastatic lesions.

**Question:**

- 1- Is patient having metastatic lesion?
- 2- Is reconstruction recommended?

**Recommended plan:**

- 1- After review of her imaging, multiple metastases in the spine and lung were detected.
- 2- Reconstruction is not recommended.



*Figure1: Spinal bone metastasis*

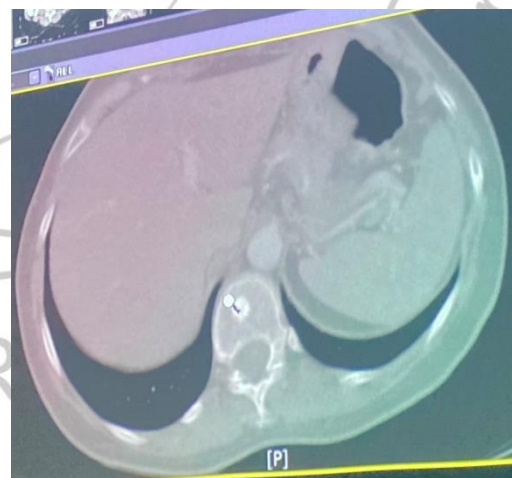

*Figure2: Spinal bone metastasis*