

**Date:** 19.11.2022; 1401/08/28

**Patient's Name:** S.S

**Responsible Physician:** Dr.Mohagheghi

**Patient presentation:** A 36 year-old woman with positive family history (mother, grandmother and aunt), with RT breast cancer (IDC), IHC is not ready.

**Sonography:** 8\*8 mm, at 12 o'clock.

**Breast MRI:** multi focal multi centric breast cancer.

**Question:**

Is she candidate for bilateral mastectomy?

**Recommended plan:**

- 1-Mammography
- 2-IHC result
- 3-Referred to onco-fertility consultation
- 4-Referred to genetic consultation
- 5-She was candidate for bilateral (SSM/NSM)

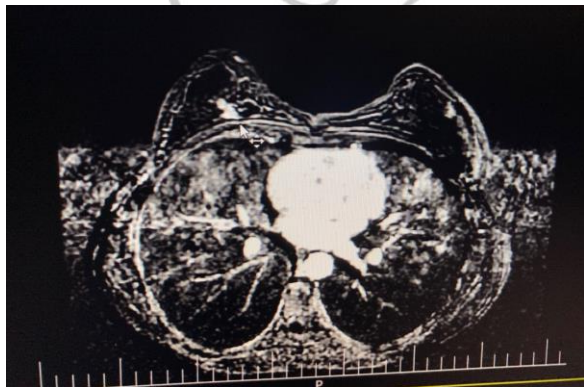

Figure 1, breast MRI, multifocal right breast cancer

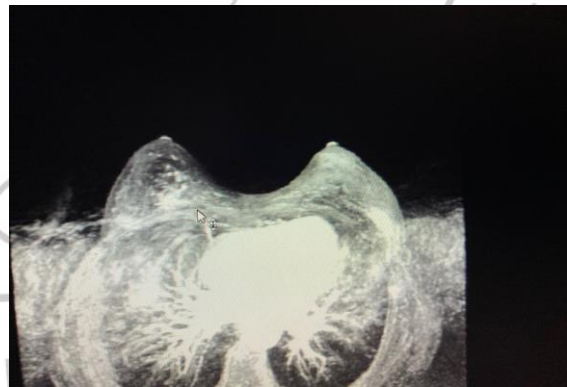

Figure 2, breast MRI, multifocal right breast cancer