

**Date:** 22.10.2022; 1401/07/30

**Patient's Name:** M.N

**Responsible Physician:** Dr.Mahmoodzade

**Patient presentation:** A 46 year-old woman with left inflammatory breast cancer, and 2 liver metastasis in segment 7. She underwent neoadjuvant chemotherapy for 8 sessions, after NAC in CT scan, complete response in primary cancer and liver METs was seen.

**CNB:** IDC, ER: +, PR: -, HER-2: negative, Ki67: 55-60%.

**Sonography and PH/E of axilla and breast:** Complete response.

**Question:**

What is the treatment plan?

Is mastectomy indicated?

**Recommended plan:**

Short follow up of liver METs later to the proof of complete response, with dynamic liver MRI and primary local surgery.

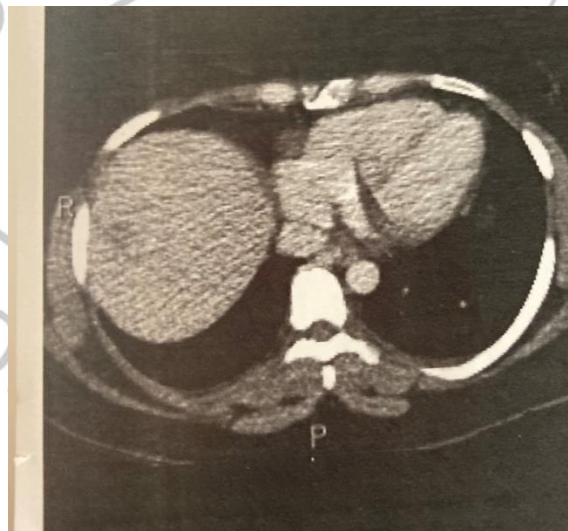

Ct scan, suspicions of complete response of liver Mets in segment 7.