

**Date:** 8.10.2022; 1401/07/16

**Patient's Name:** F.S

**Responsible Physician:** Dr.Mohammadi

**Patient presentation:** A 73 year-old woman with locally advanced breast cancer and bone metastasis. She received NAC. After NAC, bone metastasis has changed a little but breast mass and axilla have a good response to NAC.

**CNB:** multiple positive LAP, luminal B, Ki67: 50%.

**Thoracic and abdominal CT scan:** Normal

**Question:**

What is the treatment plan?

Is the treatment plan curative or palliative?

**Recommended plan:**

- 1- Endocrine therapy
- 2- MRI of spine and pelvic for the possibility of fixation

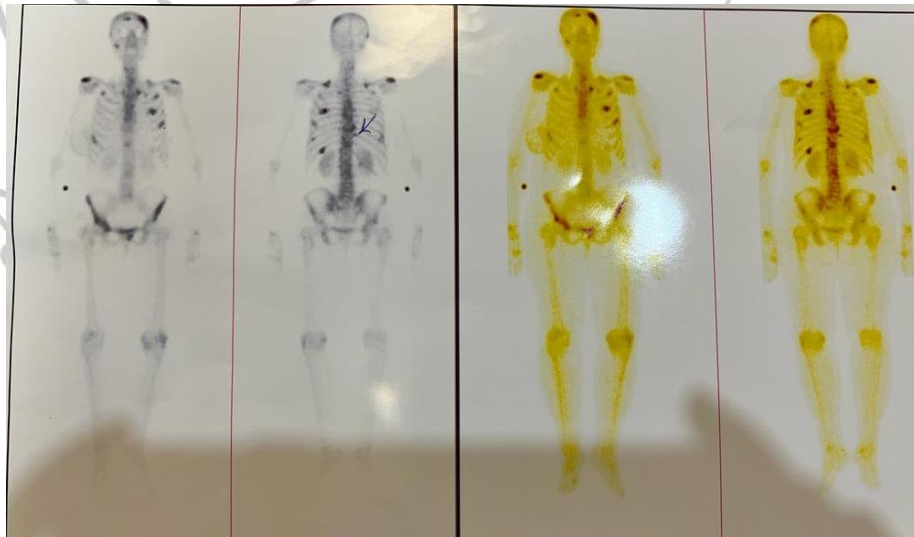

Bone scan