

Date: 12.10.2024; 1403/07/21

Patient's Name: Z.M

Responsible Physician: Dr.Sarkardeh

Patient presentation: A 73-year-old presented with right breast mass 45*37mm in 8-10 o'clock.

CNB: ILC, ER: 45%, PR: 5%, Ki67:30%, HER-2: negative, E-cad: negative.

She underwent BCS and SLNB.

Pathology: ILC, 45 mm, bifocal, SLNB: free.

The tumor had recurrence during chemotherapy, so she underwent total mastectomy and Axillary dissection.

Pathology: ILC, Grade: 3.

Review of pathology: IDC, ER: positive, PR: positive, HER-2: negative, Ki67: 50%.

Chemotherapy and radiotherapy was done.

She had axillary lymphadenopathy after 3 months.

CNB: Cellular fibrosis.

IHC: Triple negative, GATA: positive.

Question:

What is the next treatment plan?

Recommended plan:

- Surgery

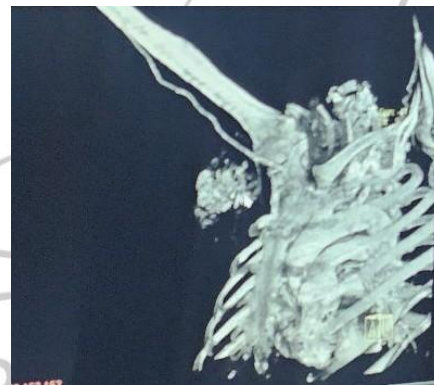

Figure 1: Chest CT Scan Axillary involvement

Figure 2: CT Angiogram Axillary involvement and axillary veins intact.