

Date: 12.10.2024; 1403/07/21

Patient's Name: F.P

Responsible Physician: Dr.Alipour

Patient presentation: A 40-year-old woman with a right breast mass and lymphadenopathy.

CNB: ER: positive, PR: positive, HER-2: positive, Ki67:30%, Lymph nodes: positive (N1-N2).

PET-CT scan: Liver metastasis.

Abdominal MRI: Normal

Liver biopsy: The mass hasn't seen.

Question:

Is she diagnosed metastatic or not?

Recommended plan:

- Metastatic, neoadjuvant chemotherapy, then Breast surgery and metastasectomy.

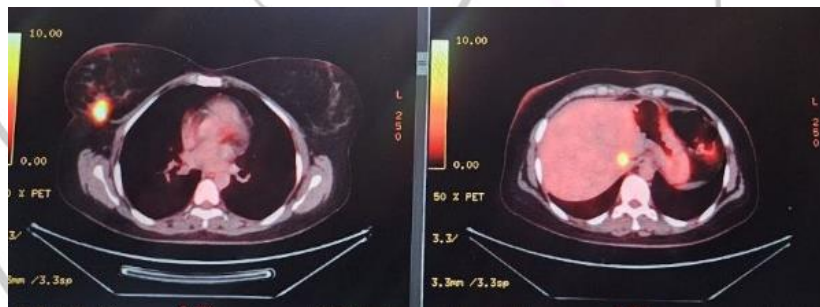

Figure 1: Pet scan shows liver metastasis.