

**Date:** 26.06.2021;1400.04.05

**Patient's Name:** M.H

**Responsible Physician:** Dr.Alipour

**Patient presentation:**

A 36 year-old with left breast received 6- session- chemotherapy but progress under treatment

MG: some left axillary lymph nodes

US: A30mm hypo echoic mass in left UOQ and left suspicious axillary lymph nodes

CNBx: IDC, G2, Triple negative, Ki67 15-20%,

CT: a pelvic mass-like lesion (endometriosis?)

**Question:**

What's the next plan?

Is it inflammatory breast cancer or not? Is it metastatic or not?

**Recommendation:**

- 1.Final diagnosis is confirmed as inflammatory breast cancer.
- 2.CT review confirmed metastasis
- 3.Palliative treatment is recommended(not curative)



Breast Disease Research Center

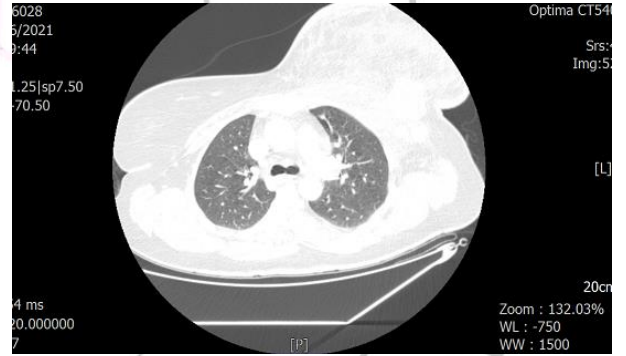
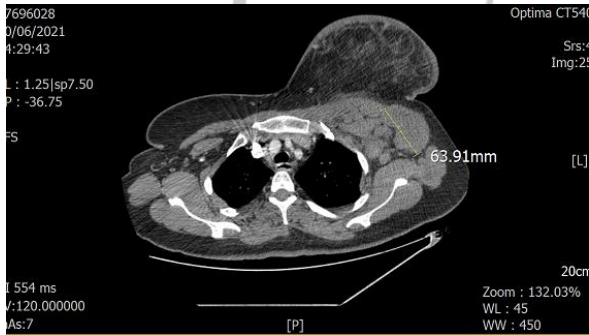
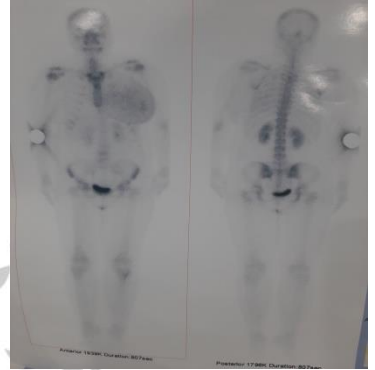

پنهان  
Breast  
Cancer  
Research  
Center