

Date: 2021/01/09;20/10/1399

Patient's Name: M.B

Responsible Physician: Dr. Miri

Patient presentation:

- 48years female– negative family history
- Presented with Locally advanced left breast carcinoma with skin involvement (Inflammatory breast carcinoma).
- (12/98) Mammography: left breast BIRADS5 & right breast BIRADS 3 because of intra mammary lymph node
- Sonography (12/98): left breast B5 mass plus skin lesions; right side suspicious axillary lymph node (No intervention.)
- (5/99) Bilateral breast Sonography: Both left breast and axilla BIRADS 5; Right breast and axilla sequentially BIRADS 4c and 5.
- Left side core needle biopsy done: IDC; Grade 3; has lymph and vascular invasion (LVI +) axillary lymph nodes involved. IHC: ER+90%; PR+ 80%; HER2-; Ki67 15-20%.
- Other Pathologic findings in Spiral CT scan of thorax and abdomen:
 - ^18mm nodule with calcification in left lobe of thyroid.
 - ^ 5mm hypodense lesion in segment 6 of liver

Received 16 courses chemotherapy. Now skin involvement remnants visible which cannot be completely restored even by usage of LD flap.

- Patient is very thin and no reserve of autologous tissue like TRAM for coverage of surgery site.

Question: 1-Can we use neoadjuvant Radiotherapy in preparation for surgery? Or should the surgery first be done?
2-For surgery planning shall Flap be used or partial thickness Graft?

Recommended tests: Before planning surgery complete metastatic work up should be done. It's better to be PET scan.

Considered plan: surgery is recommended first and coverage with neighbor autologous flaps is proposed. After that local radiotherapy lessens the risk of recurrence.



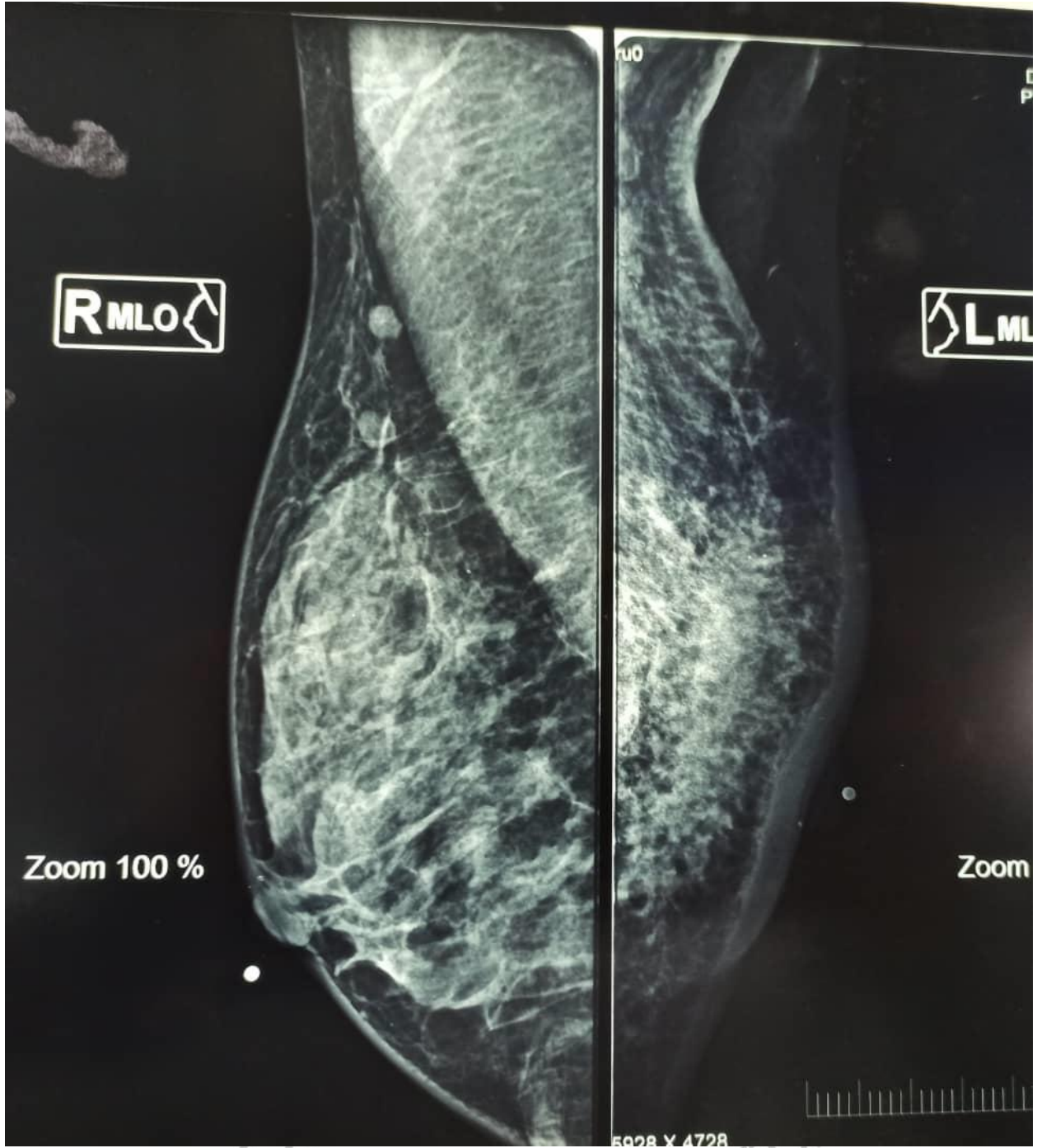

Disease Research



st Disease Research

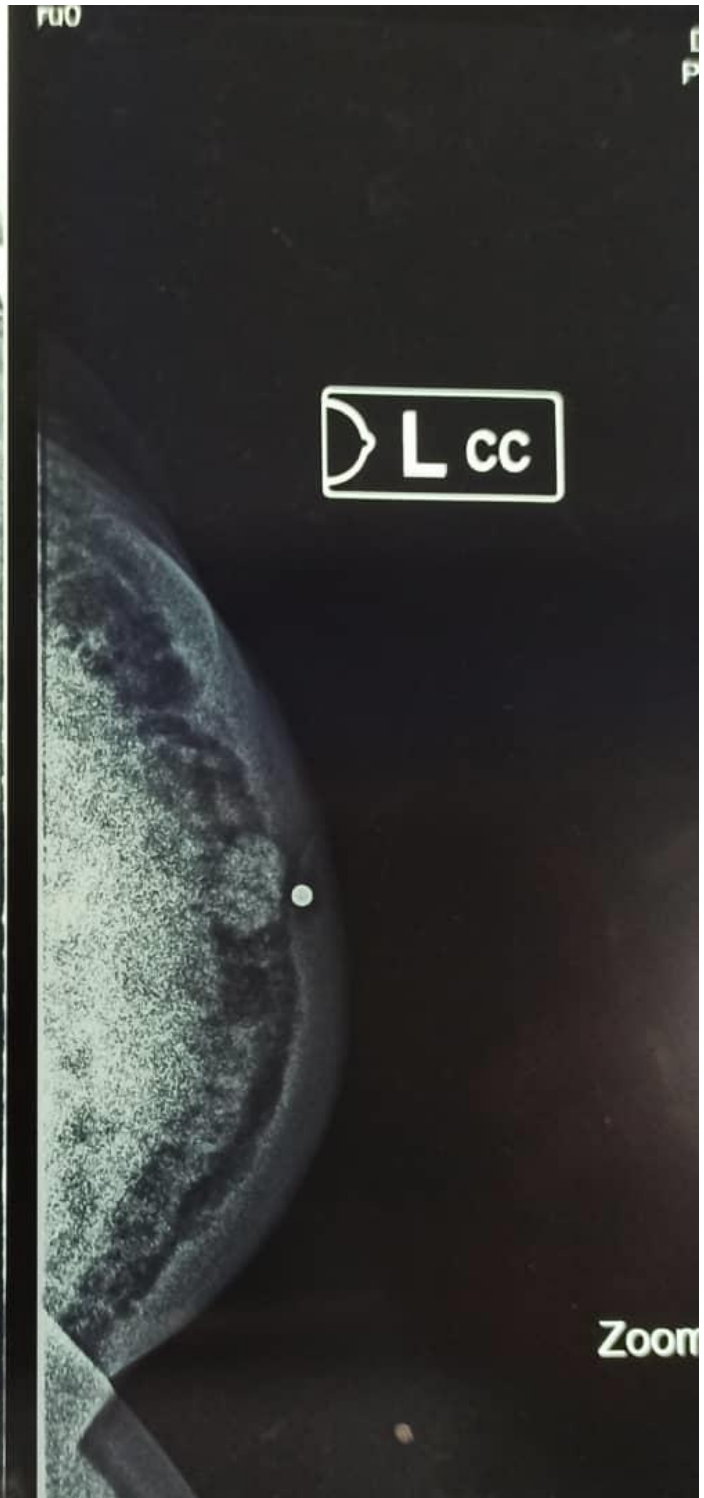
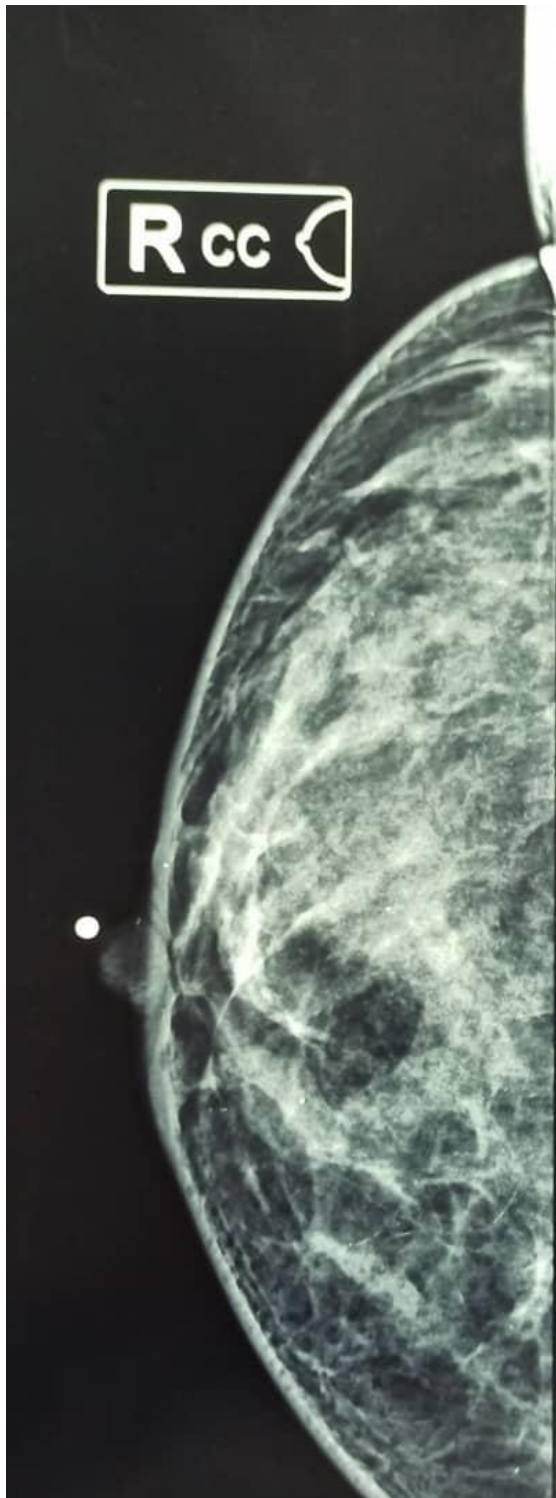





Breast Disease Research Center



Breast Disease Research Center