

Date: 21 Dec 2019. 98/9/30.

Patient's Name: Sh. N.

Responsible Physician: Dr. Elahi

Patient Presentation:

- A 35year old female, History of Right breast cancer 1395
- Treatment: Breast conserving surgery, Axillary lymph nodes dissection, Chemotherapy, radiotherapy
- 3 years after: Right breast tail & axillary mass
- CNB: IDC in breast & axillary lymph node, grade II
- Immunohistochemistry: ER-, HER2-, Ki67 80-90%
- Thoraco-Abdomino-Pelvic CT scan: negative for metastasis
- Bone scan: normal
- Systemic therapy: Chemotherapy 7 months
- Right Supraclavicular lymph nodes in physical examination after chemotherapy
- PET CT: Right axillary & supraclavicular lymph nodes, suspicious bone metastases, suspicious hepatic metastasis

Question: what is the next plan?

Recommended Plan: bone scan and liver MRI, if there were no metastases in bones and liver then surgery is recommended

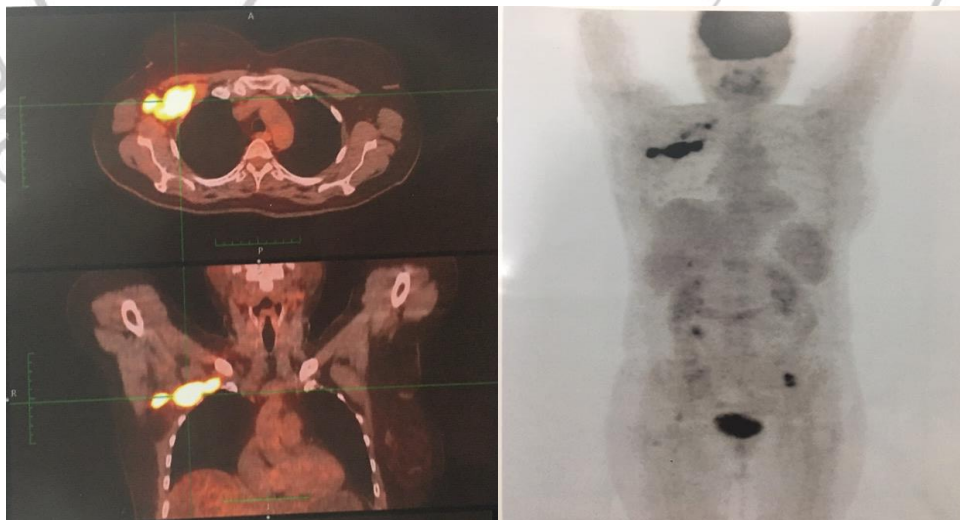

PET scan revealed metastases in supraclavicular and axillary region