

Date: 24 Aug 2019. 98/6/2.

Patient's Name: F.V.

Responsible Physician: Dr. Emami.

Patient Presentation:

-A 50 year old female with cervical LAP diagnosed as large B–cell lymphoma and received chemotherapy.

-After that, she presented with scalp and left antecubital lesion which diagnosed as mantle lymphoma and underwent chemotherapy again.

-Now she has presented with right breast mass.

Question: Is biopsy of the breast mass is recommended?

Recommended Plan: Biopsy of breast mass is recommended.

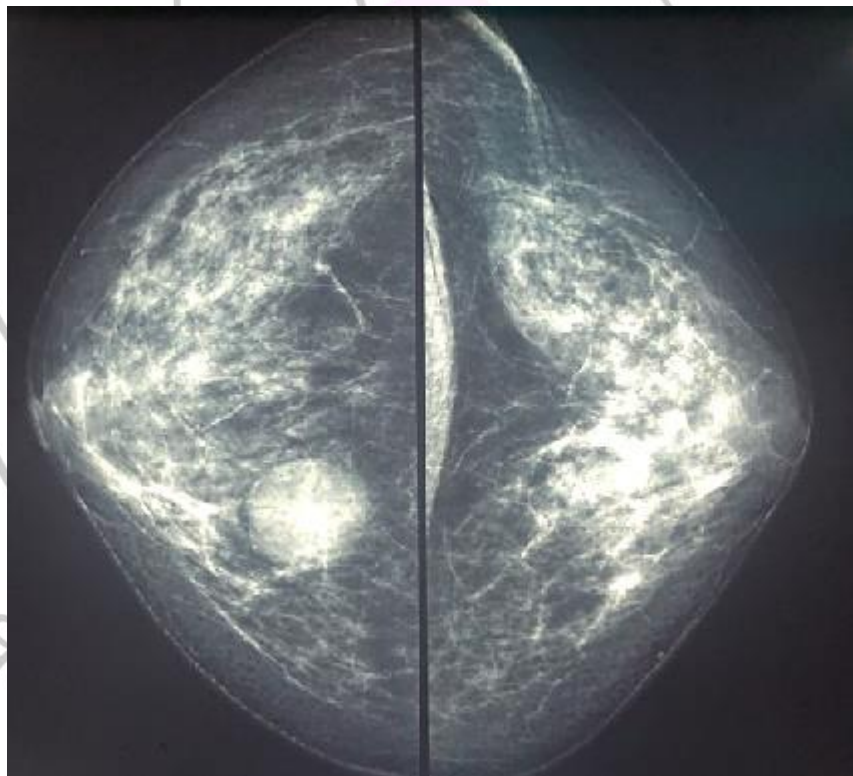

CC view of mammography of the patient which shows right breast mass.