

Date: 2019/02/16

Patient's Name: F.D

Responsible Physician: Dr.Miri

Patient presentation:

- 37 years – negative family history
- Presented with left breast mass 6 months ago . Pathology: ER – PR - HER + Ki67 30%
- There were metastasis in her liver (segment 8) and axillary lymph nodes
- She received 12 sessions of chemotherapy

Question: is she eligible for primary site and liver surgery?

Recommended tests: no further test needed

Considered plan: surgery is recommended

مركز تحقیقات بیماریهای پستان
Breast Disease Research Center

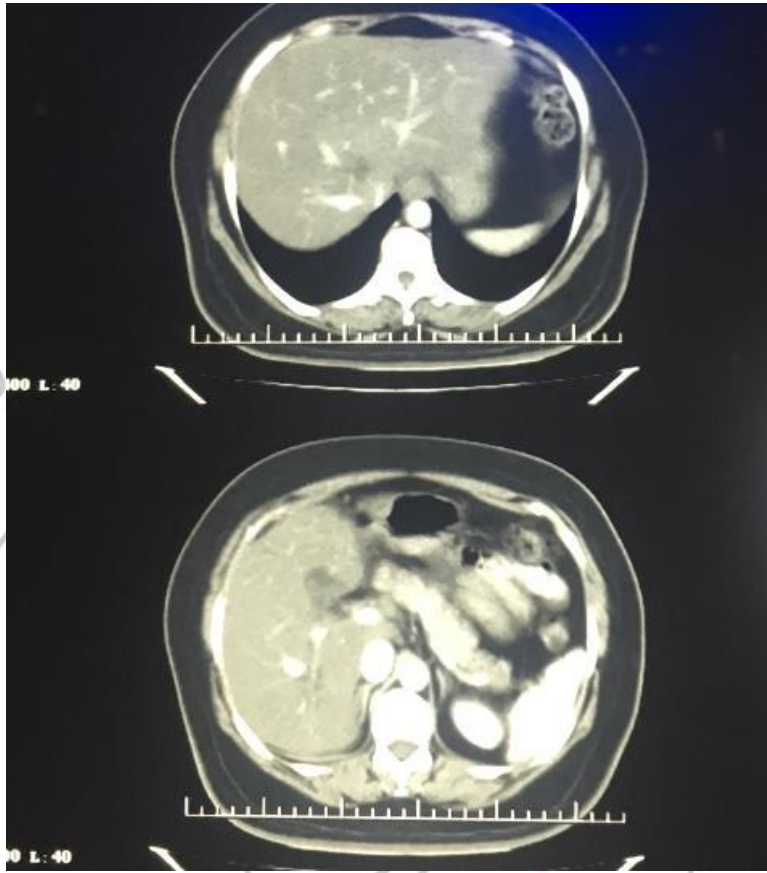

پاکستان

پتی
م
م

Breast Disease Research Center