

**Date:** 2019/02/09

**Patient's Name:** H.E

**Responsible Physician:** Dr.Giti

**Patient presentation:**

- 37 years – negative family history
- History of right breast invasive ductal carcinoma , ER – PR - HER + Ki67 30-40% underwent breast conservation and axillary dissection 1/2018 followed by chemotherapy( involving Herceptine) and radiotherapy.
- In her follow up work up there was suspicious lymph node in infra-clavicular region which was positive for malignancy based on fine needle aspiration.
- There were positive axillary , internal mammary and contralateral supraclavicular lymph nodes on PET scan

**Question:** Plan?

**Recommended tests:** supra-clavicular lymph node fine needle aspiration

**Recommended plan:** Chemotherapy with/without surgery

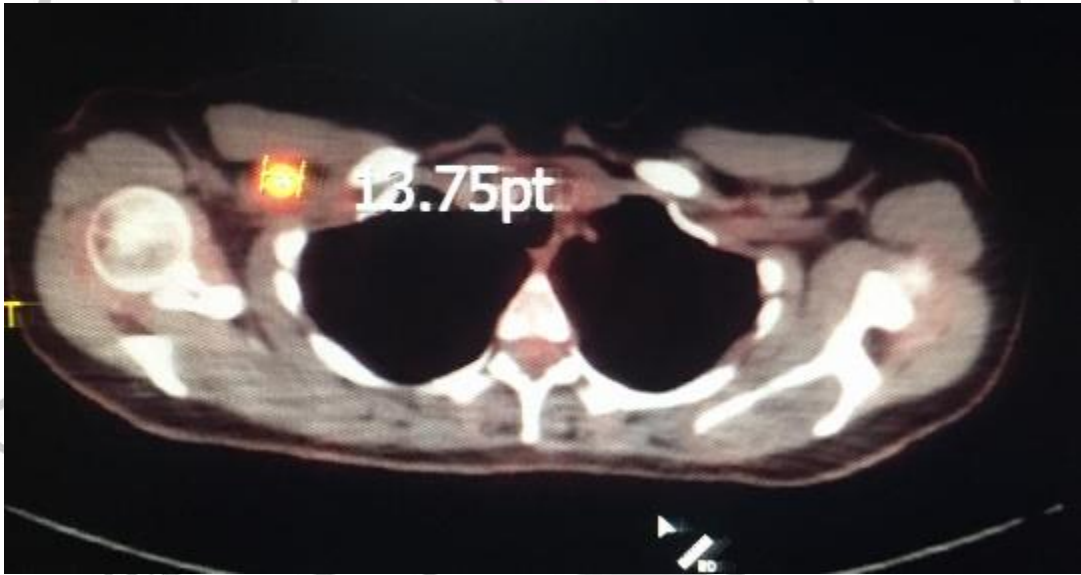

st Disease Research

