

**Date:** 2019/01/26

**Patient's Name:** D.S

**Responsible Physician:** Dr.Alipour

**Patient presentation:**

- 41 years, negative family history
- presented with left breast mass
- pathology: invasive ductal carcinoma ,Grade 2, lympho-vascular invasion negative.
- IHC: ER + ,PR +, HER2 -, Ki67 10-12%
- Underwent breast conservation therapy and sentinel lymph node biopsy
- T= 1.7 cm, negative sentinel lymph node

**Question:** Does she need chemotherapy?

**Recommended tests:** No further test needed

**Recommended plan:** Chemotherapy is advised

Breast Disease Research Center

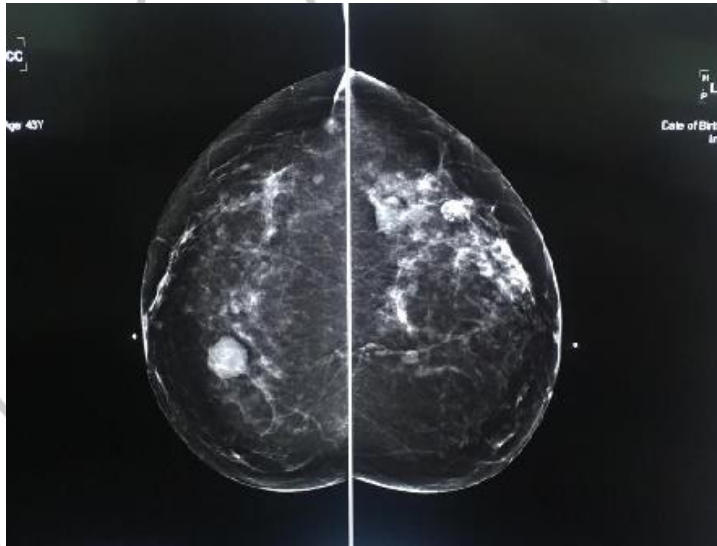

استان

مرکز تحقیقات

Breast Disease Research Center