

Date: 2018/12/8

Patient's Name: S.Z

Responsible Physician: Dr.Elahi

Patient presentation:

37 years female, Family history +
Known case of hormone positive right breast cancer in 2009
Metastatic recurrence in bone and lung in 1396: change of type of antiestrogen treatment, lesions stable under systemic treatment thereafter
New mammography: multiple non-palpable left breast masses
Core needle biopsy of lesions in 2 & 6 o'clock of left breast: Invasive ductal carcinoma, grade 2/3, ER+, PR+, Her2- , Ki67: 2%

Question: plan?

Recommended tests: no further test needed

Recommended plan: continuation of hormone therapy

Breast Disease Research Center

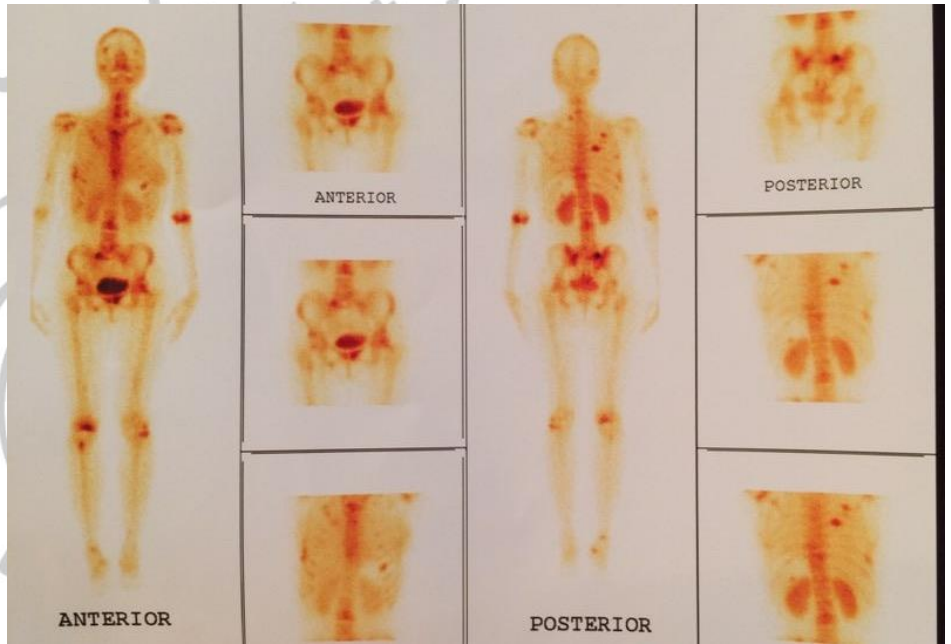
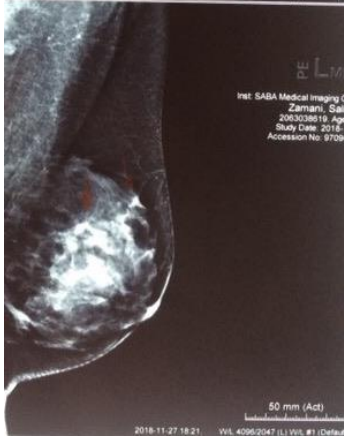
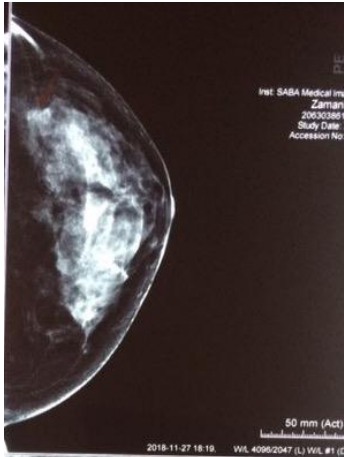

Breast Disease Research Center