

Date: 2018/11/03

Patient's Name: S.V

Responsible Physician: Dr.Elahi

Patient presentation:

37years, Female, Positive family history

Presented with a huge left breast mass as well as clinically positive axillary lymph nodes. Ultrasound: Two UOQ masses (50*22 & 22*11 mm) B5, multiple suspicious axillary ,subclavicular and internal thoracic lymph nodes. Mammography: bilateral microcalcifications. MRI: left UOQ masses, B5. Breast core needle biopsy: ILC,G3. Axillary lymph node FNA: positive for malignancy . Metastasis Workup: two suspicious lesions in liver.

Question: Plan(curative or palliative)?

Recommended tests:-Liver MRI / Genetic consultation/ PET Scan

Recommended plan: Based on the Imaging results with curative intent.



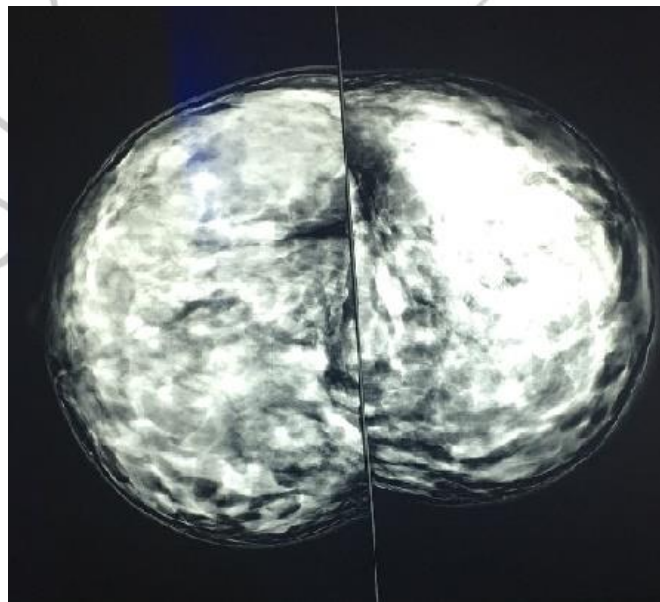
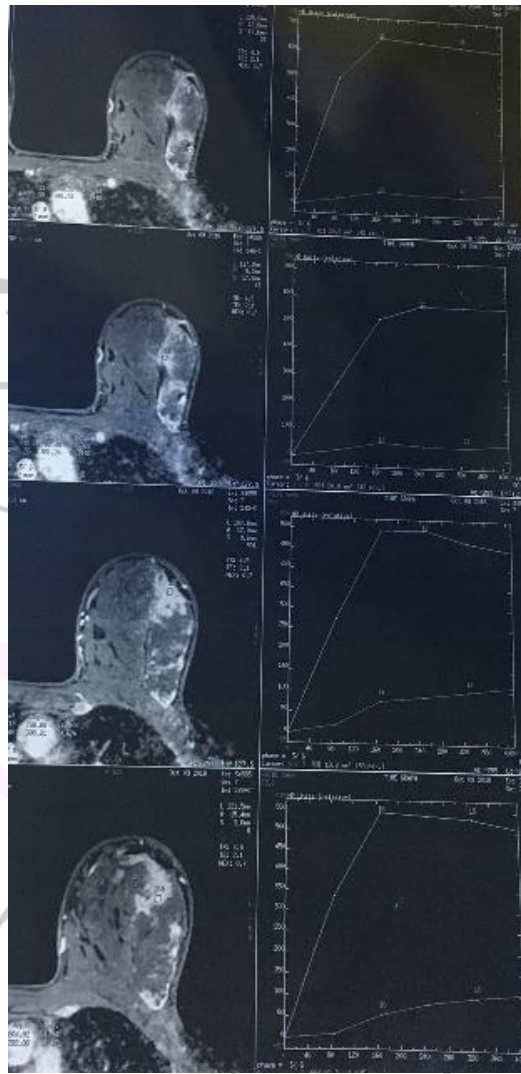

Breast D

Center