

Date: 97/4/30, 2018/7/21

Patient name: F.H

Responsible physician: Dr. Miri

Patient presentation:

60 Years old female

History of right breast cancer 2 years ago → Neoadjuvant Chemotherapy → Right modified radical mastectomy ,Pathology: Invasive ductal carcinoma, grade II , lymphovascular invasion negative , ER-,PR+,Ki67%45,HER2+++→25 course radiotherapy & Tamoxifen

In her follow up: Liver MRI: Single metastasis in liver

PET scan: No other lesion, Biopsy of liver lesion: Metastatic carcinoma

ER-,PR-,HER2++,Ki67%20

Question: What is the Plan?

Recommended tests: No tests need

Recommended plan: Chemotherapy and resection of liver lesion

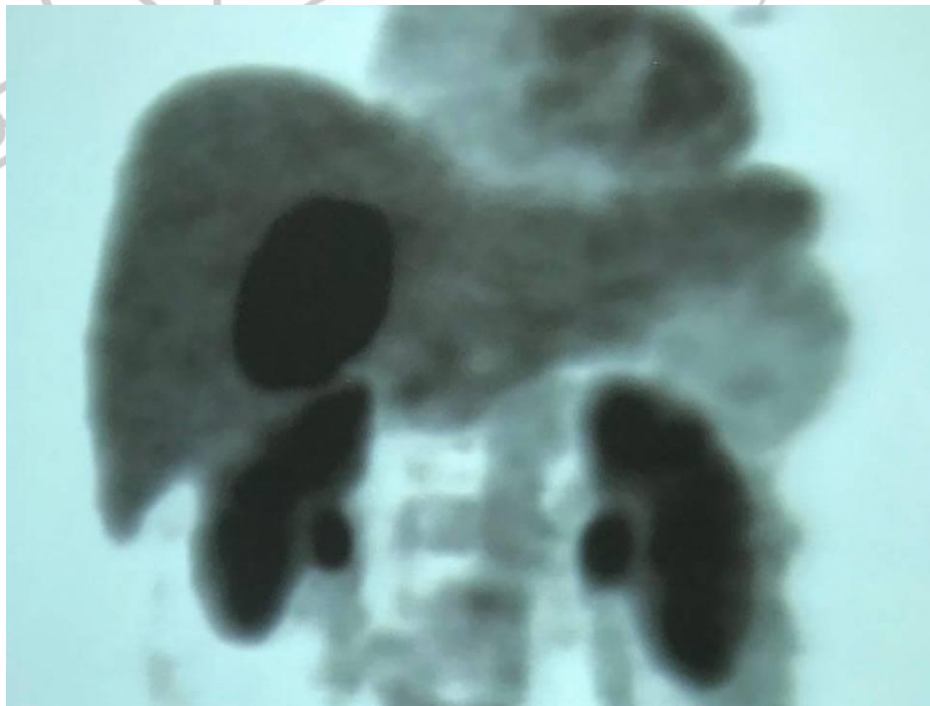

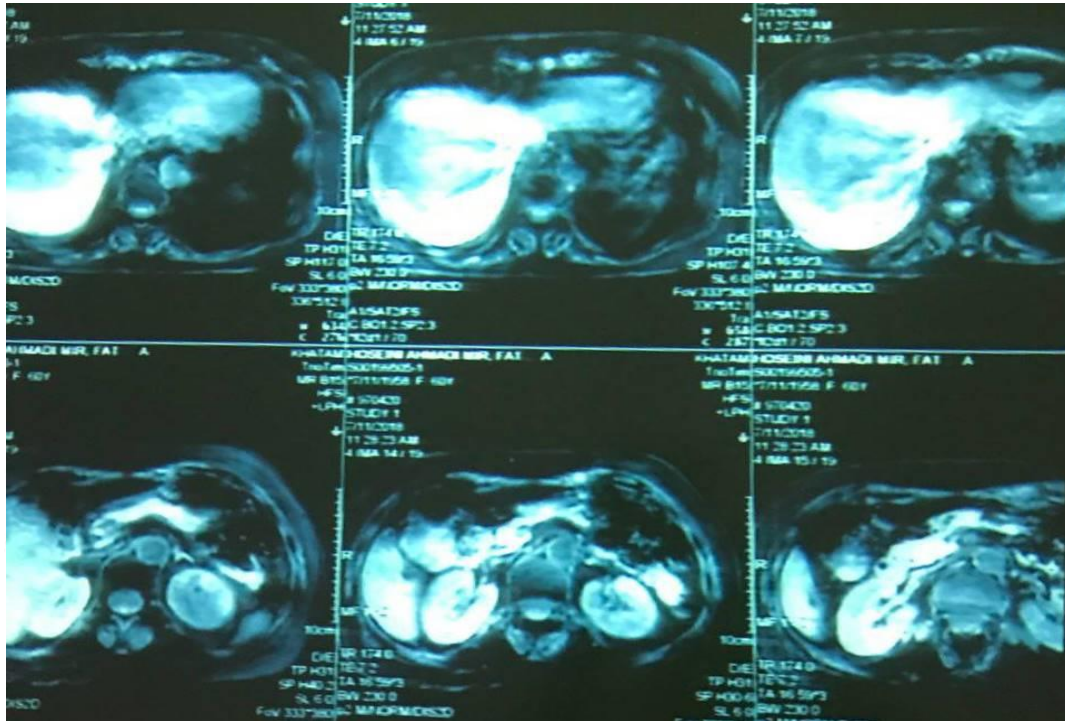

Breast Disease Research Center